

Front elevation

B/25504/353/97
 Planning Permit No.
APPROVED
 SUBJECT TO THE CONDITIONS IN THIS LETTER
 22/08/97
 FOR MEMORANDUM SECRETARY
 CHENNAI MUNICIPAL CORPORATION
 DEVELOPMENT AUTHORITY
 CHENNAI-600 008.

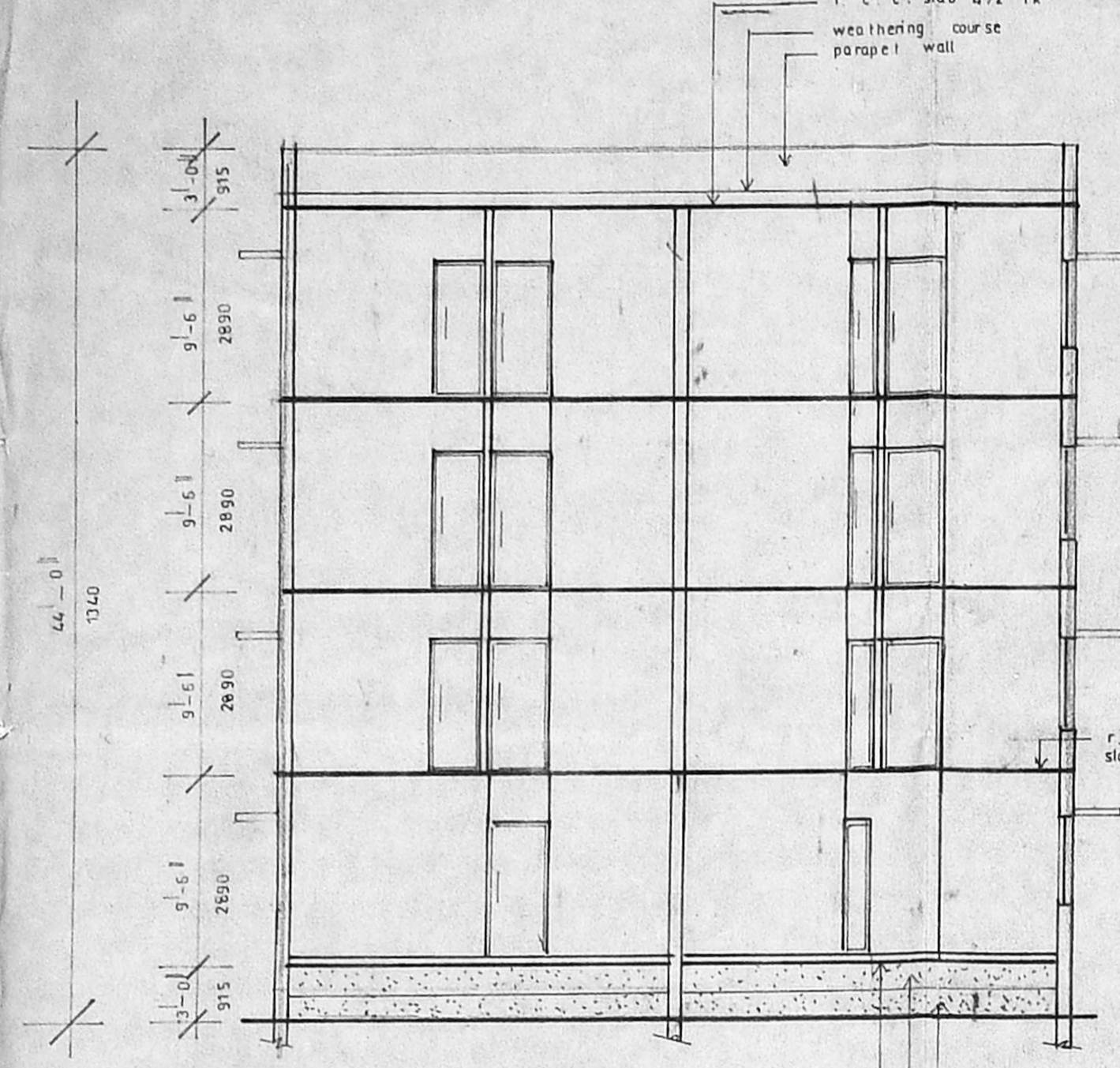

section x-x

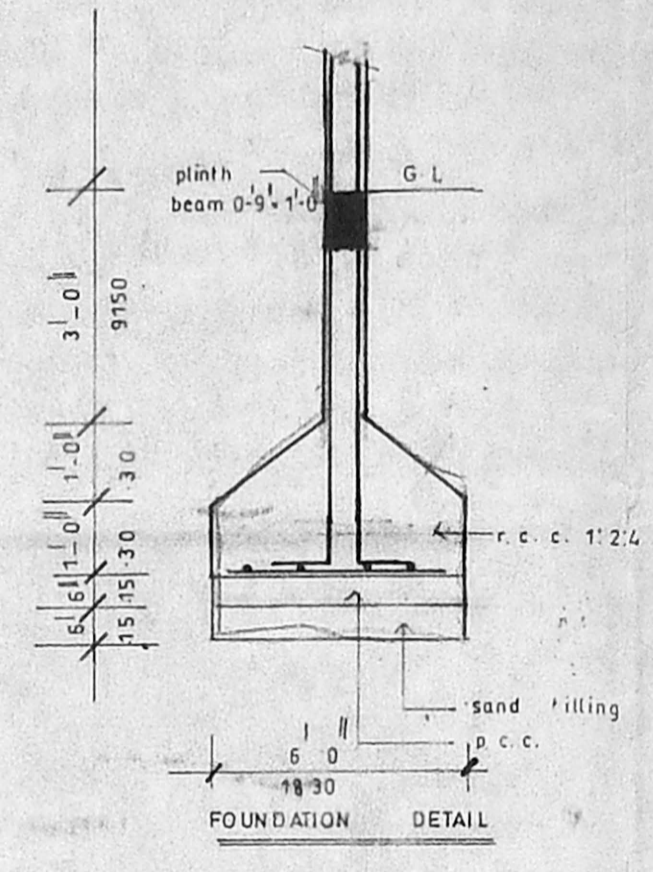

FOUNDATION DETAIL

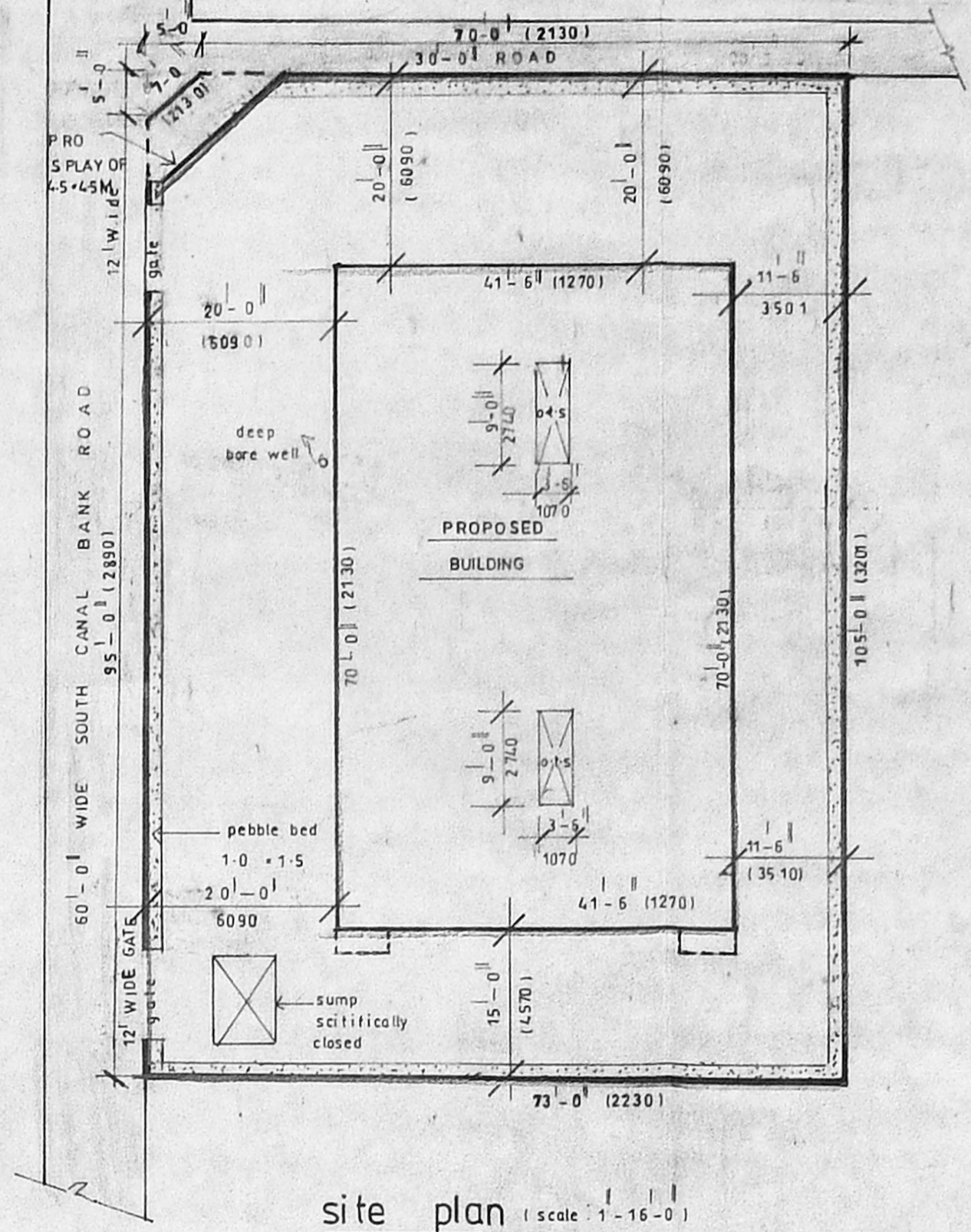

site plan (scale 1:15-0)

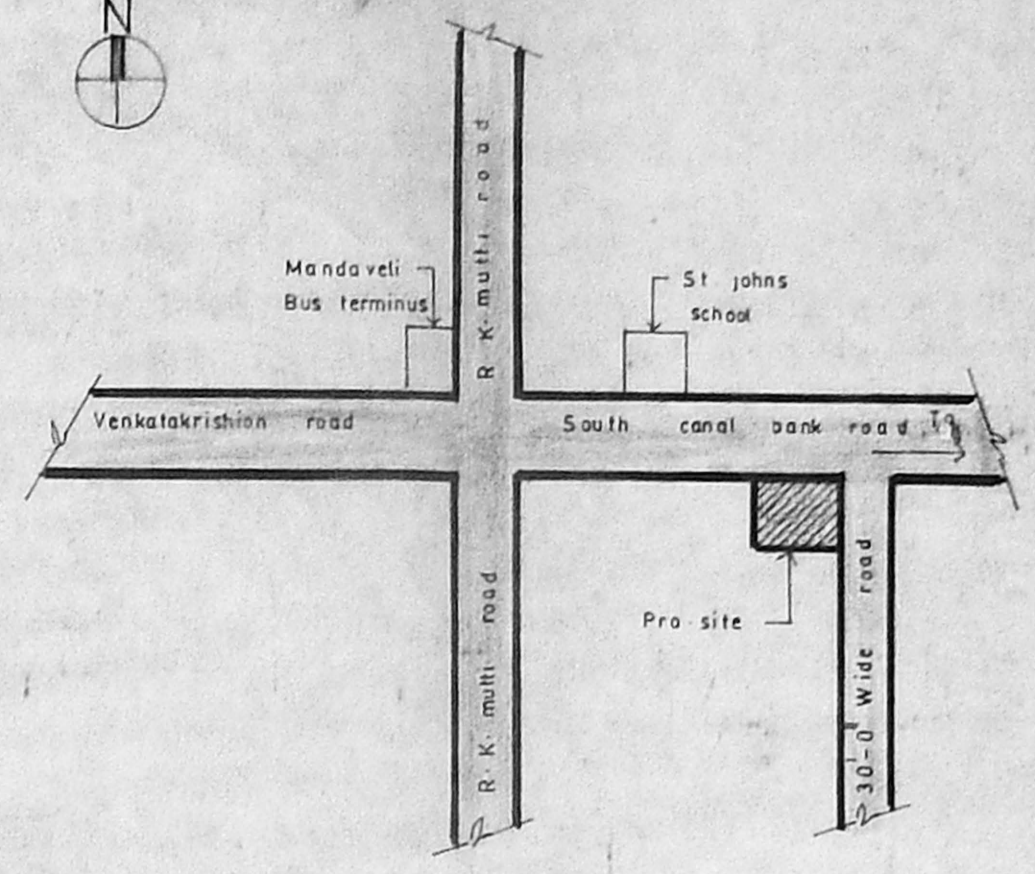

key plan (not to scale)

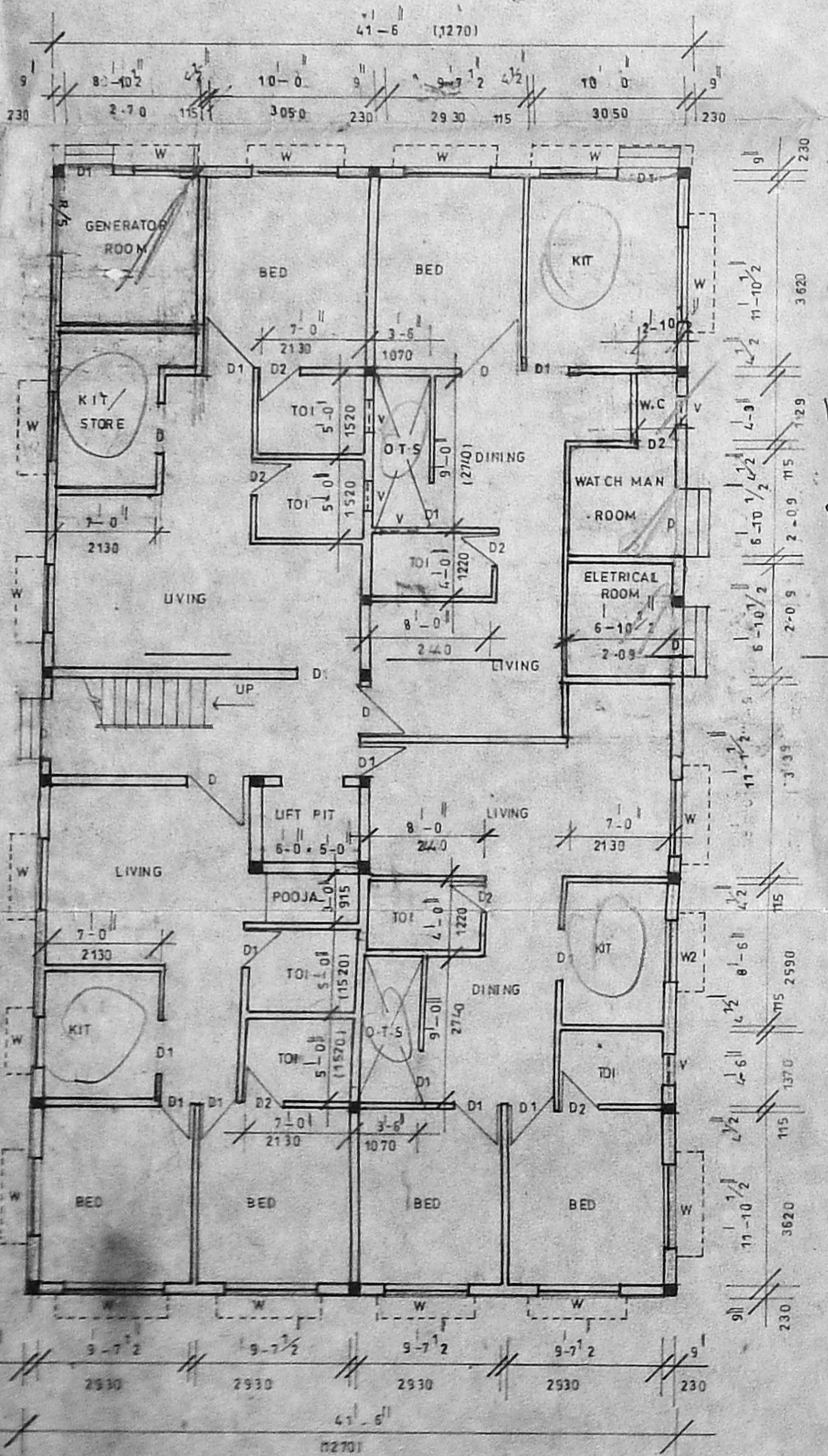

Ground floor plan

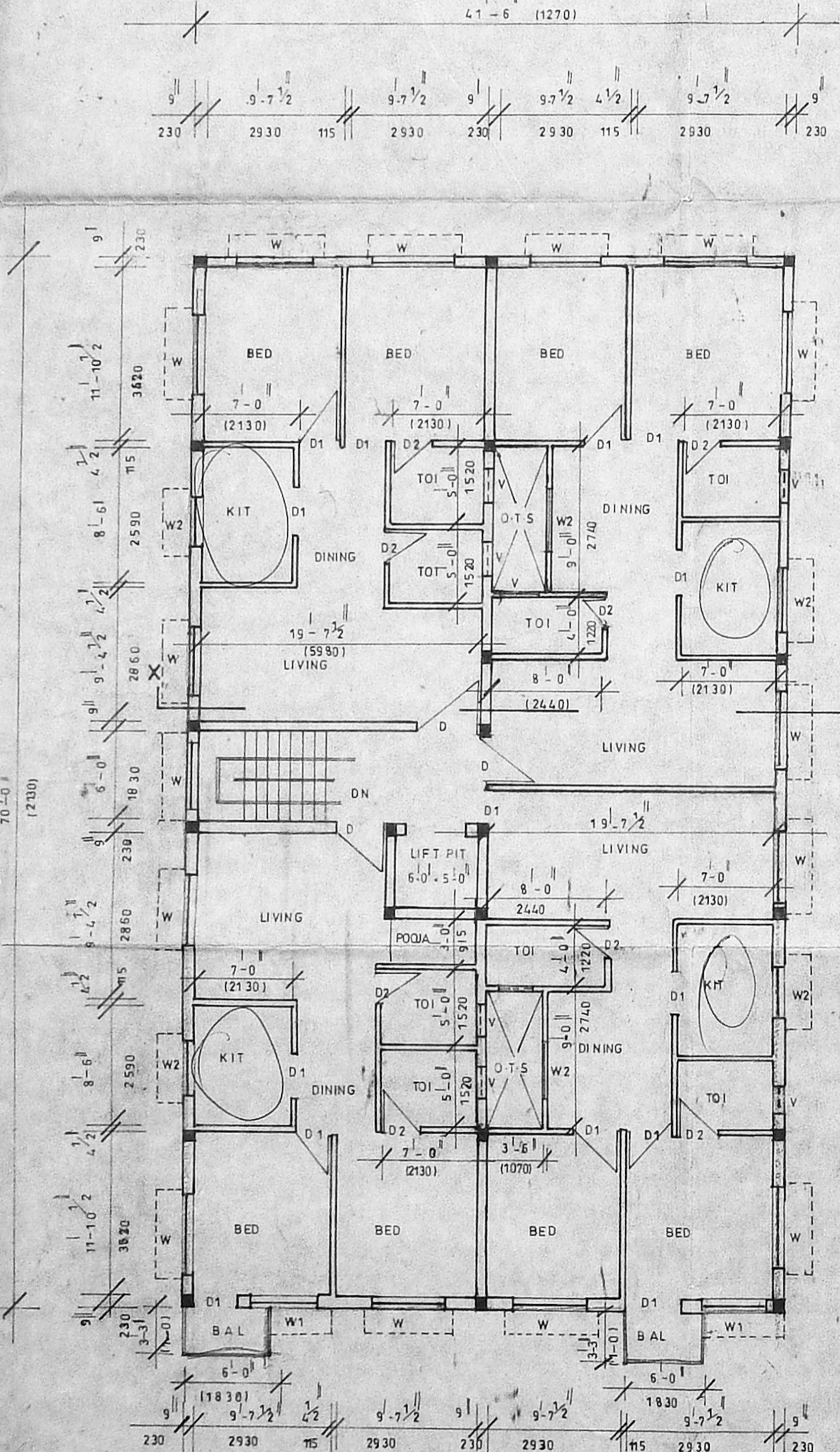

Typical floor plan (FIRST, SECOND, AND THIRD)

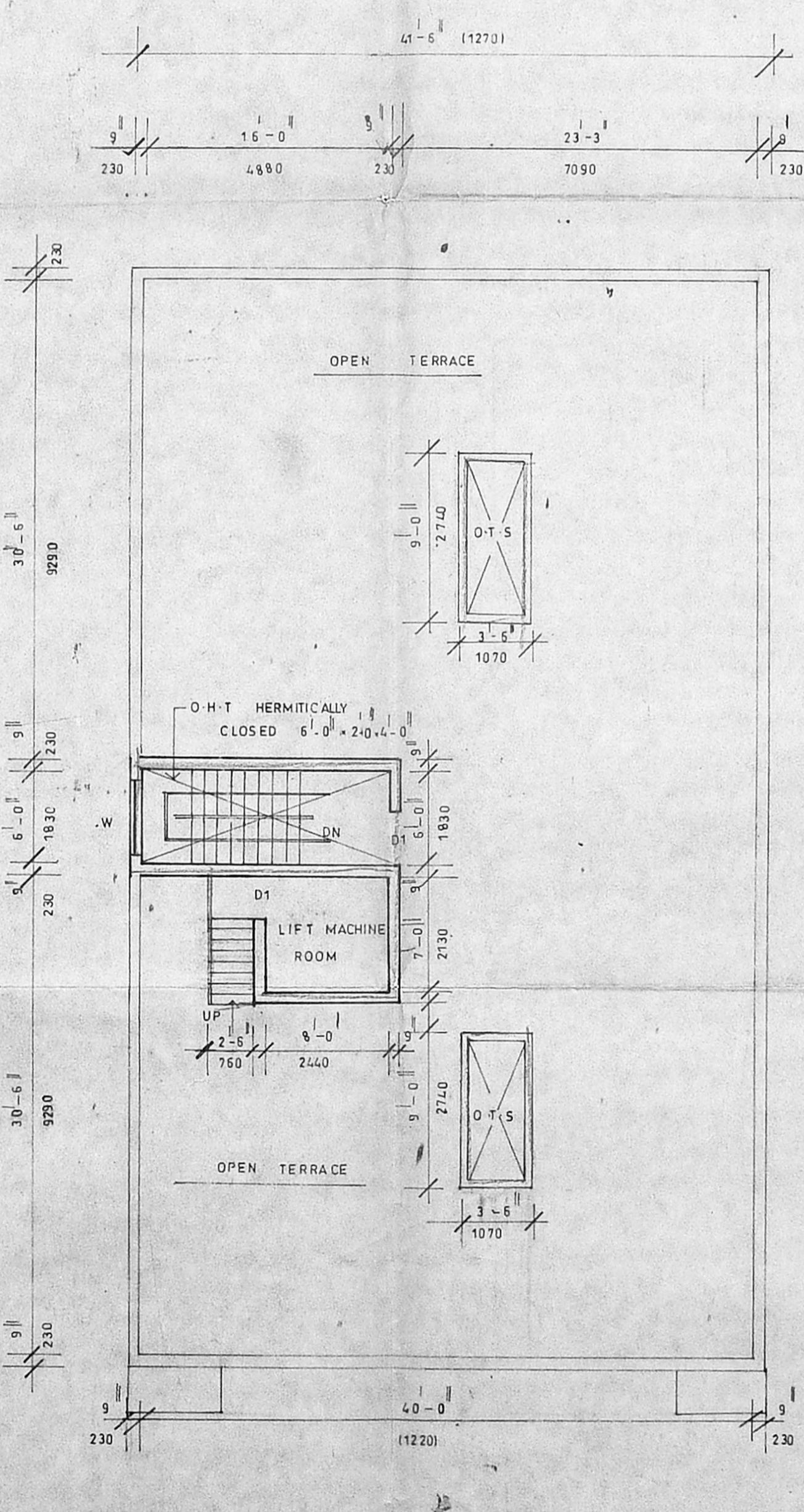

Terrace floor plan

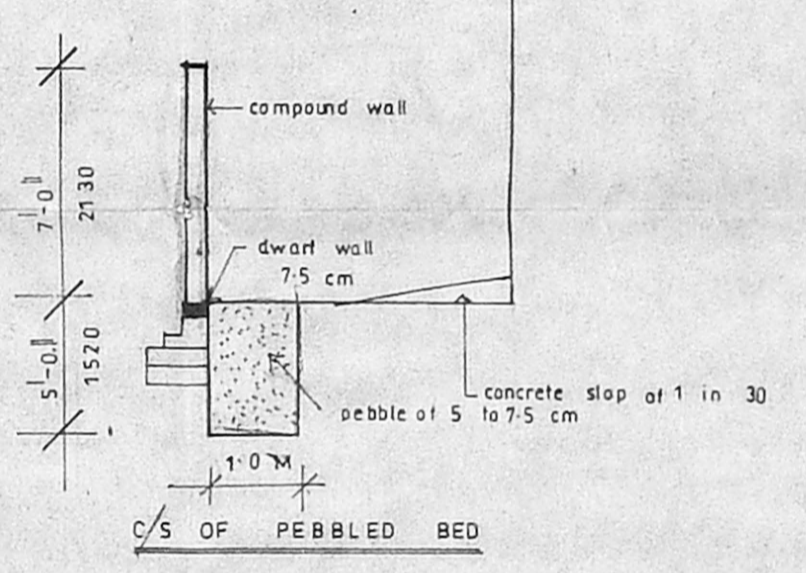

C/S OF PEBBLED BED

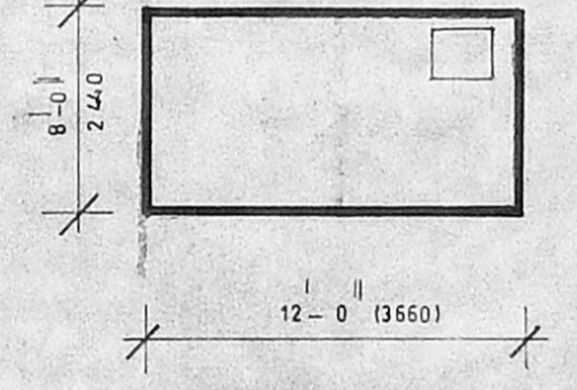

SUMP DETAIL

SPECIFICATION:

FOUNDATION
 R.c.c. footing to be over bed of p.c.c. 1:4 over a sand cushion brick supported by plinth beam.

SUPER STRUCTURE:
 Brick work in cement mortar 1:5
 Beam in concrete with reinforcement
 1:2:4 mix with steel reinforcement.

FINISHES
 Mosaic tile flooring walls are plastered with cement mix and paper.

JOINERY
 Best indian teak wood and good quality aluminium extrusion.

JOINERY DETAILS

D	DOOR	3-6 x 7-0	1070 x 2130
D1		3-0 x 7-0	910 x 2130
D2		2-6 x 7-0	870 x 2130
W	WINDOW	5-0 x 4-5	1520 x 1970
W1		4-0 x 4-5	1370 x 1920
V	VENTILATOR	2-6 x 3-0	810 x 910

COLOUR CODE

PROPOSED: [Color swatch]

R.O. AD: [Color swatch]

BOUNDARY: [Color swatch]

SCALE: 1:15-0 (1:100)

AREA DETAILS

	SQ. FT.	SQ. M.
PLOT EXTENT	753	(700.09)
G FLOOR	2822.03	(264.43)
F FLOOR	2881	(267.81)
S FLOOR	2881	(267.81)
T FLOOR	2881	(267.81)
TOTAL	11485	(1067.86)
COVERAGE	38%	
F.S. 1	1:454	

plan showing the proposed construction of residential flats at d no: 3 south canal bank road mandaveli in r.s.no: 4131/3, bk no:90 of mylapore vge.

OWNER: *[Signature]*

LICENSED SURVEYOR: *[Signature]*

K. SELVAM, B.E.
 Licensed Surveyor,
 Class-1, Reg No-800,
 Corporation of Chennai,
 No 1/370, Mogappair East,
 CHENNAI-600 050.